

Leyton Drive, Bridgwater £650 PCM



KEY FEATURES

- POPULAR BOWER LANE AREA
- MODERN END TERRACE HOUSE
- CONVENIENT LOCATION
- 2 BEDROOMS
- LARGE LOUNGE/DINER
- KITCHEN
- FAMILY BATHROOM
- REAR GARDEN
- GARAGE & PARKING
- GAS CENTRAL HEATING
- DOUBLE GLAZING

- AVAILABLE 7TH DECEMBER

Bennett Residential have just received instructions to let this 2 bedroom end terrace house in the historic Somerset town of Bridgwater. It is near the M5 and is ideally located for shopping in Taunton, Weston and Bristol. It is also conveniently located for the Quantock hills and the Somerset Levels.

The accommodation on the ground floor is a living/dining room and modern kitchen. On the first floor there are 2 bedrooms and a family bathroom. Outside the property has a small garden, garage & parking.

The property is available to let £650 per calendar month.

Pets: Maybe

Smokers: No

Sharers: Professional only

DSS: Maybe with a suitable guarantor

Children: Yes

Council Tax Band: B

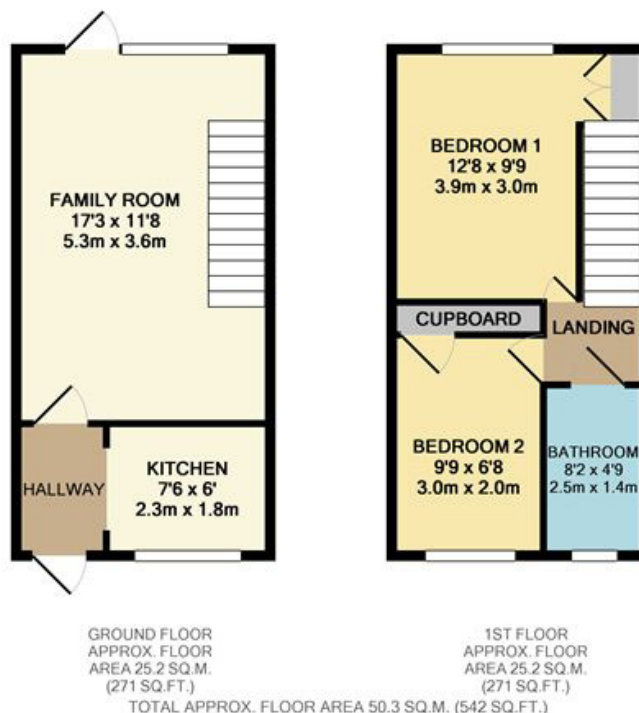

Whilst every attempt has been made to ensure the accuracy of the floor plan contained here, measurements of doors, windows, rooms and any other items are approximate and no responsibility is taken for any error, omission, or mis-statement. This plan is for illustrative purposes only and should be used as such by any prospective purchaser. The services, systems and appliances shown have not been tested and no guarantee as to their operability or efficiency can be given

